



AFP Imaging Solutions for Today and Beyond ...

Visionary Imaging

The EVA-Vet Digital Dental Radiography System, combined with the Image-Vet 70ACP X-ray System makes the perfect total dental imaging solution.

EVA-Vet® Digital Imaging System Specifications*

EVA-Vet System Includes:

- One EVA-Vet Sensor Unit - size 1 or 2
- One Docking Station with USB cable
- Prolmage Dental Image Management Software Suite
- Disposable Protective Sheaths
- Quick Start Guide
- Installation and Operation User Guide (provided on CD)



Technical Data for EVA-Vet Digital Imaging

Sensor Size #2	System Part Number - 9992410300
Active Area:	25.83 mm x 36.03 mm (1.02" x 1.42")
Capsule Dimensions:	30.82 mm x 44.12 mm x 4.75 mm (1.21" x 1.74" x .19")
Image Size (uncompressed):	2.1 megabytes
Sensor Size #1	System Part Number - 9992410400
Active Area:	20 mm x 30 mm (.79" x 1.18")
Capsule Dimensions:	25.64 x 38.44 mm x 4.75 mm (1" x 1.5" x .19")
Image Size (uncompressed):	1.3 megabytes
Sensor Type:	Active Column MOS
Pixel Size:	30 microns square
Gray Shades:	4096 (12 bits)
Optical Imager Resolution:	16 lp/mm
Sensor Cable Length:	2 m (~ 6 ft)
Power Supply:	USB powered device No external power supply required
Interface:	USB
Shipping Weight:	2 lbs. (.76 kg)
Warranty:	Three years parts coverage.

* Computer is not supplied with the EVA-Vet Digital Imaging System. Specifications subject to change without notice.
Minimum Computer Requirements: P4 (or equiv.); 512MB RAM; USB Port; CD-ROM drive; HD 40GB+; MSWin XP; 1024X768@32 bits
EVA is a registered trademark of AFP Imaging Corp.

The Total Veterinary Imaging Solution from AFP

- AFP VetTek Tables
- Digi-Vet 1417 CR
- Image-Vet 70ACP Dental X-Ray
- EVA-Vet Dental Digital Sensors
- Digi-Vet Equine DR
- Digital VetTek CCD Table

AFP Imaging Corporation

250 Clearbrook Road, Elmsford, NY 10523 USA

Phone: 914.592.6100 Toll Free: 800.592.6666 Fax: 914.592.6148

E-mail: marketing@afpimaging.com Web: www.afpimaging.com

SMO 108-02



Visionary Imaging

EVA-Vet®

Veterinary Dental Digital Imaging System



The Digital Imaging Solution For Today's Dental Practice

AFP VETERINARY IMAGING SYSTEMS

Products are continuously under review in the spirit of technical advancement. Actual specifications are subject to improvement or modification without notice. All rights reserved. Printed in U.S.A. - 2006

The Future of Digital Radiography Today ... Filmless Imaging



Vet is a filmless, digital dental imaging radiology system that produces high resolution, diagnostic quality images. Utilizing patented "Active Column" MOS technology, EVA Vet produces high efficiency, low noise images which are digitized and transmitted to your computer via a standard USB (Universal Serial Bus) port and is compatible with laptop or desktop systems. Free software upgrades and warranty coverage for three years is the best in the industry.

Digital imaging delivers significantly increased revenue to today's high-tech practice. Requiring less labor and anesthesia time, it increases patient throughput and is safer for the animal with reduced X-Ray exposure.

Easy-to-use, state-of-the-art digital imaging saves considerable time over film. Digital radiography accelerates the learning of bisecting angle technique for both practitioner and staff. Image archiving is fast and simple for patient data base archives. Interfaces with AFP ProImage or other image and practice management software suites.

Ideally suited for veterinary applications, the operational simplicity of digital radiography consolidates workflow as it builds productivity. The ability to communicate with clients is greatly enhanced.



"Of all pets 2 years old or more, 70% to 85% have some degree of periodontal disease."

* Bert Dodd, DVM, Dipl. AVDC, Faculty Texas A&M University College of Veterinary Medicine

The majority of veterinary dentists use AFP brands. They may be found in virtually all universities, major wet labs and veterinary dental training centers.

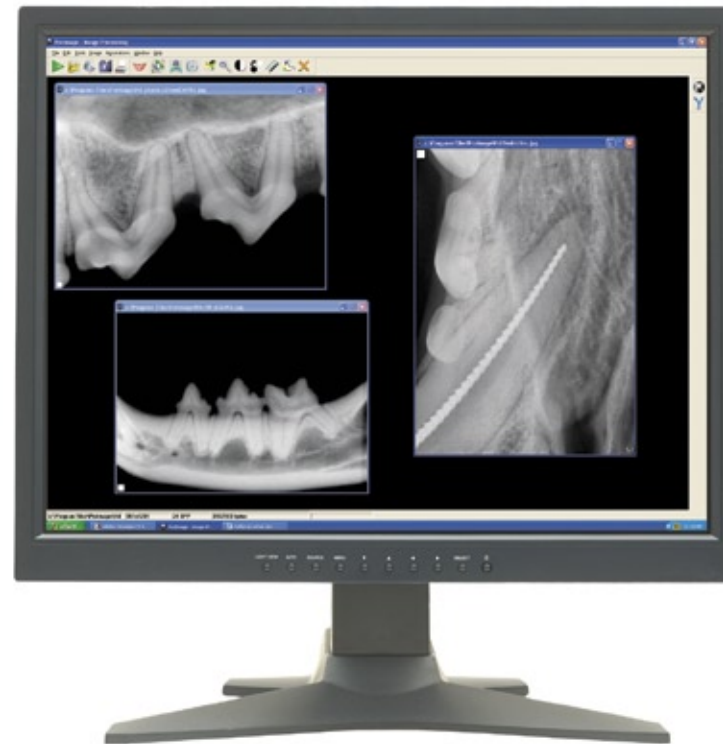

* Excerpted from the AAHA Dental Care Guidelines
"...Radiographs are necessary for accurate evaluation and diagnosis..."



EVA-Vet sensor in position on a feline mandible courtesy of Ira Luskin, DVM, Dipl. AVDC. Animal Dental Training Center, Towson, MD.

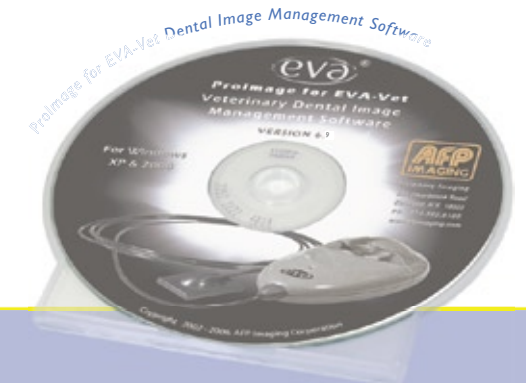

PROIMAGE FOR EVA-Vet

Dental Image Management Software ... designed to meet the needs of today's veterinary dental practice. PROIMAGE is easy to learn and simple to operate. It has all the advanced features needed to deliver rapid, effective diagnosis. Microsoft Office Suite 2003 is recommended for full value in generating client reports and referral letters.

DIGITAL X-RAY

for capturing images faster and easier than standard methods at a fraction of the cost.

IMAGE VIEWING SCREEN

with full adjustment of brightness and contrast. Invert images, zoom them or rotate them to optimize your view.

PATIENT DATABASE

to enter all patient demographics and search in seconds using any parameter, including defect type.

ONLINE DIAGNOSTICS

Web-based diagnostic service from technical support is available.